



 **RERE** GRUPA

“Knowledge, experience and skills are what an outstanding result takes, but nothing is more important than attitude.”



Guntis Āboltiņš-Āboliņš

RERE GRUPA Chairman of the Board

Highly qualified engineers, the leading Latvian restorers, professional specialists of infrastructure and environment projects are at your disposal to implement your construction ideas.



Aldis Gulbis

RERE GRUPA Technical Director

- RERE GRUPA is a team of construction professionals with a significant experience.
- We ensure competence and quality in construction, restoration and implementation of infrastructure and environment projects.

“Our trustworthy team, professional attitude and extensive experience ensure the quality of both the process and result.”

Structure of RERE GRUPA



RERE GRUPA office building "Baltais vējš"

 **RERE GRUPA**

Group business management, process and quality management, customer relations.

 **RERE BŪVE**
RERE GRUPA

General contractor: full-cycle construction, reconstruction, restoration, Design & Build projects, consulting.

 **RERE VĪDE**
RERE GRUPA

Implementation of the infrastructural and environmental projects – road works, motorways and water management.

 **RERE MEISTARI**
RERE GRUPA

Restoration, craftsmanship and finishing; joinery restoration and production.



Valdis Koks

RERE BŪVE Chairman of the Board

“Everything is doable. The RERE BŪVE team of professionals have implemented large-scale and technologically difficult projects on the national and European level.

Our specialists have constructed buildings exceeding 40,000 m², preserved the world heritage in Egypt as well as restored and reconstructed historical buildings in Latvia.”

Construction, reconstruction and restoration



- Full-cycle construction.
- Reconstruction and restoration.
- Implementation of Design & Build projects.
- Construction consulting.



Infrastructure and environment projects



Vjačeslavs Voropajevs

RERE VIDE Chairman of the Board



Construction and reconstruction
of motorways, streets, squares and
other infrastructure objects.

Water management and
communication networks project
management.

Improvement of territories and
environment improvement works.

Quality, safety and risk management
of environmental projects.

*“The remarkable and professional
RERE VIDE specialists of
superb experience have been
the first who have implemented
the singular project of a
nanofiltration water treatment
plant; we are also one of the
few performing construction of
utility networks at a great depth
below the groundwater level. We
implement road construction
works on the main streets of the
city without interrupting traffic.”*



A reconstructed
street in Salaspils



RERE MEISTARI

RERE GRUPA



Ervīns Koncevičs

RERE MEISTARI Member
of the Board

“The RERE MEISTARI team comprises tens of highly qualified masters of finishing work, carpentry restoration who are members of the Latvian Association of Restorers and the Latvian Chamber of Crafts.

We have created a close cooperation with globally acknowledged world class restoration professionals with whom we collaborate in the implementation of our projects.”

Restoration, craftsmanship and finishing works

Restoration of buildings and heritage sites.

Restoration and reconstruction of monumental and decorative paintings and sculptures.

Creation of decorative interior and exterior elements.

Implementation of decorative painting, gilding, faux-wood paintwork and other decorative finishing works.

Restoration and production of artificial marble elements.

High quality finishing work.

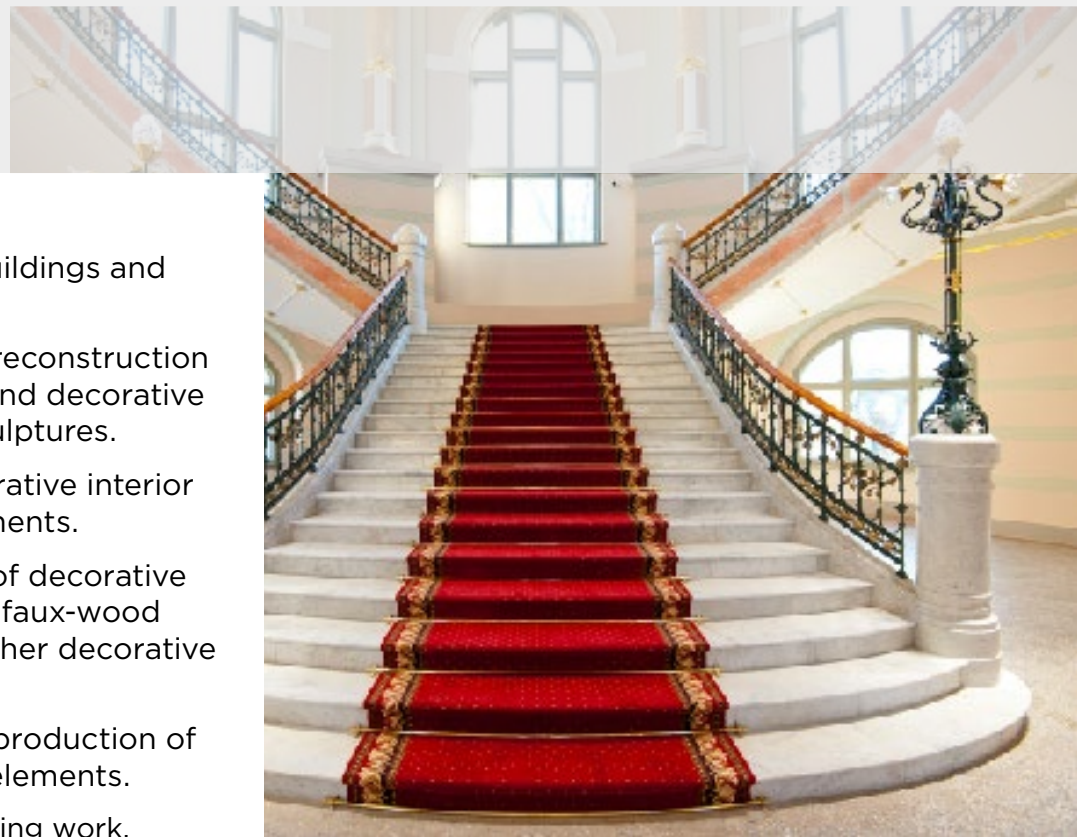

Latvian National Museum
of Arts



RERE MEISTARI

RERE GRUPA

The chair for the State President
of the Republic of Latvia
in the Riga Castle

Restoration and manufacturing of joinery products



Normunds Kotāns

RERE MEISTARI Head of Joinery
Department

Restoration of historical
wooden windows, doors,
wall panels and furniture.

Production and
restoration of interior
and exterior details and
construction elements.

Manufacturing of brand-
new wood products to
order.

“*Respect for the environment and the cultural heritage. Our joinery masters have restored the desk and the chair of the State President of the Republic of Latvia; we have preserved heritage values listed in the Latvian Culture Canon at the Dzintari Concert Hall as well as the interiors ensemble created by Ansis Cīrulis in the Riga Castle. Our respect regarding the culture and heritage values while restoring historic construction elements as well as the professional execution of new, modern wood products - these are the elements of our value added that are appreciated by our clients.*”



RERE GRUPA QUALITY STANDARD

ISO 9001
ISO 14001
OHSAS 18001

SAFETY. EXPERTISE. QUALITY.



FOUR EYES PRINCIPLE
The **Quality Engineers** Department conducts the internal and external examinations of the construction **projects** and the construction **processes**.



Applying in projects the **sustainable** construction criteria - including **BREEAM**; consulting.



Applying **innovative** solutions and **technologies** when implementing the projects.



Cooperating and exchanging experience with **internationally acknowledged experts**.

THE SECTOR IS MOULDED BY ITS REPRESENTATIVES



The **construction process** plays an important role in shaping the future living space. It is our **long-term responsibility** to help **develop safer** and more beautiful **environment** while bringing to life the customers' ideas.



In cooperation with **knowledgeable** and **experienced** partners, we actively participate in and **develop the construction sector** and the policy of the national economy.



To maintain the professional **continuity** of our **vocation**, we actively participate in projects and campaigns that **facilitate education** by sharing our theoretical and **practical expertise**.



Latvijas Tirdzniecības
un rūpniecības
kamera



Latvijas Darba devēju konfederācija



LATVIJAS BŪVNĒNĒRIU SAVIENĪBA



LATVIJAS
AMATNIECĪBAS KAMERA



PUBLIC BUILDINGS



RESIDENTIAL BUILDINGS



INDUSTRIAL BUILDINGS



INFRASTRUCTURE PROJECTS



Water supply and sewerage development projects



Road construction projects



RESTORATION / RECONSTRUCTION



JOINERY



PUBLIC BUILDINGS



RIGA CASTLE / 2015

Official residence of the President of Latvia

➤ Reconstructed area 8959,2 m²



GADA LABĀKĀ BŪVE LATVIJĀ



LATVIJAS
REĢĪNĒŠANAS
GADA
BALVA

LATVIAN NATIONAL MUSEUM OF ARTS / 2015

Reconstruction, restoration, new building

➤ Reconstructed area 8396 m² ➤ Amount of the new underground area 3545 m²



THE SMALL HALL OF DZINTARI CONCERT HALL / 2015

Reconstruction, restoration

➤ Building total area 546.2 m² ➤ Building volume 11 921 m³



RECONSTRUCTION OF SILDUS STADIUM / 2015

Reconstruction

➤ Total area of the stadium is 14 879,1 m² ➤ The building area is 18 868,51 m²

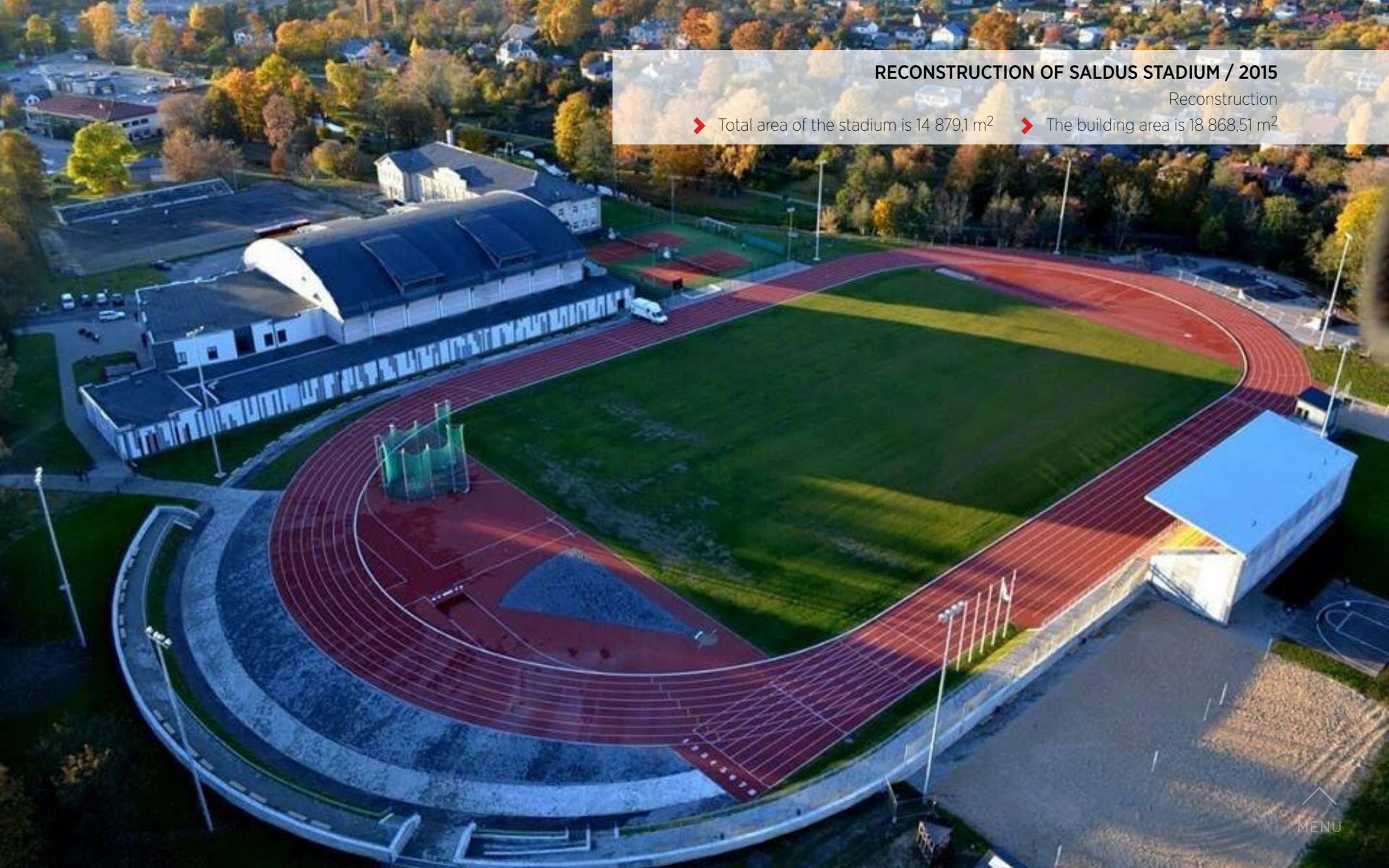



THE NATIONAL LIBRARY OF LATVIA - CASTLE OF LIGHT / 2014

New building

- Building total area 40 455 m²
- Building volume 263 000 m³



HEADQUARTERS OF STATE REVENUE SERVICE OF REPUBLIC OF LATVIA / 2014

New building

➤ Building total area 44 798,4 m² ➤ Building volume 182 219 m³



REZEKNE HIGHER EDUCATION INSTITUTION FACULTY OF ENGINEERING / 2014

New building

▶ Building total area 4 525,8 m² ▶ Building volume 21 567 m³



GAIĻZERS HOSPITAL SURGERY UNIT / 2014

Reconstruction

➤ Building total area 7 017,6 m² ➤ Building volume 25 100,0 m³



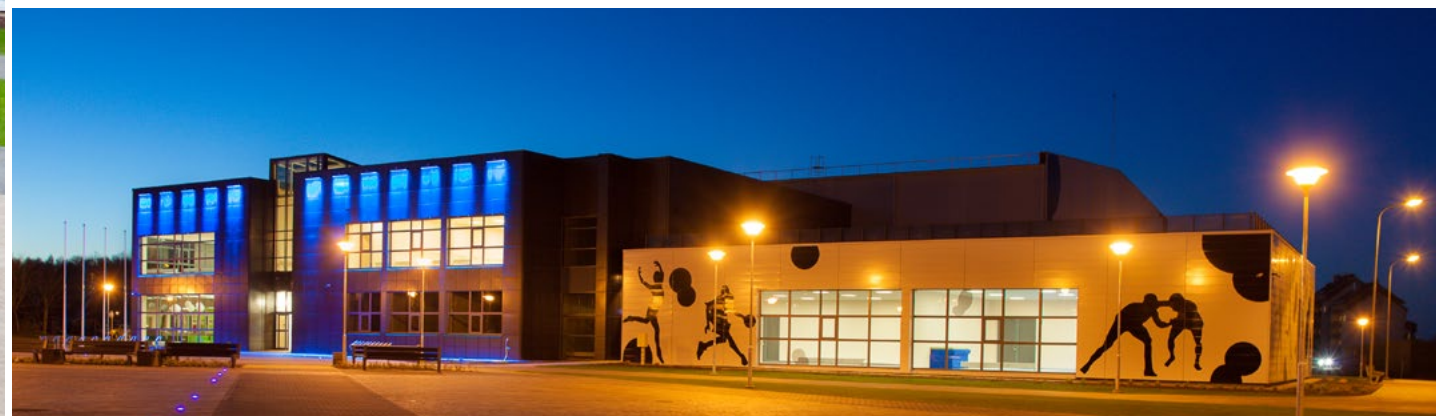

SALASPILS SPORTS HALL / 2013

New building

➤ Building total area 5 456,6 m² ➤ Building volume 44 664 m³



GADA LABĀKĀ BŪVE LATVIJĀ

RIGA DOME CATHEDRAL / 2013

Reconstruction, restoration

➤ Building total area 3 229 m² ➤ Building volume 60 900 m³





CREATIVE SERVICE CENTER OF EASTERN LATVIA - ZEIMUĻS / 2012

New building

➤ Building total area 5 395 m² ➤ Building volume 22 469 m³





LATVIAN ACADEMY OF CULTURE THEATER STUDY BUILDING HORSE MAIL / 2012

Reconstruction, restoration

➤ Building total area 1 500,6 m² ➤ Building volume 6 938 m³





ART MUSEUM RIGA BOURSE / 2011

Restoration

- Building total area 5 558,7 m²
- Building volume 38 218 m³



MIKHAIL CHEKHOV RIGA RUSSIAN DRAMA THEATRE / 2010

Reconstruction, restoration

➤ Building total area 6 968, 6 m² ➤ Building volume 3 977.2 m³





CULTURAL CENTER IN ĀDAŽI / 2010

New building

➤ Building total area 6 582,2 m² ➤ Building volume 32 980 m³



GADA LABĀKĀ BŪVE LATVIJĀ





OFFICE AND WAREHOUSE COMPLEX - WHITE WIND / 2007

New building, reconstruction

- Building total area 12 391 m²
- Building volume 64 979m³



GADA LABĀKĀ BŪVE LATVIJĀ



HOTEL REVAL HOTEL LATVIJA / 2006
Reconstruction
▶ Building total area 19 098 m² ▶ Building volume 12 732 m³





HOTEL EUROPA ROYALE RIGA - BENJAMIŅA NAMS / 2006

Reconstruction, restoration

➤ Building total area 4 684 m² ➤ Building volume 22 911 m³



MONIKA CENTRUM HOTELS / 2005

Reconstruction, restoration

➤ Building total area 4 885.6 m² ➤ Building volume 22 019 m³





GALLERIA RIGA / 2010

Reconstruction

➤ Building total area 35 999 m² ➤ Building volume 140 584 m³

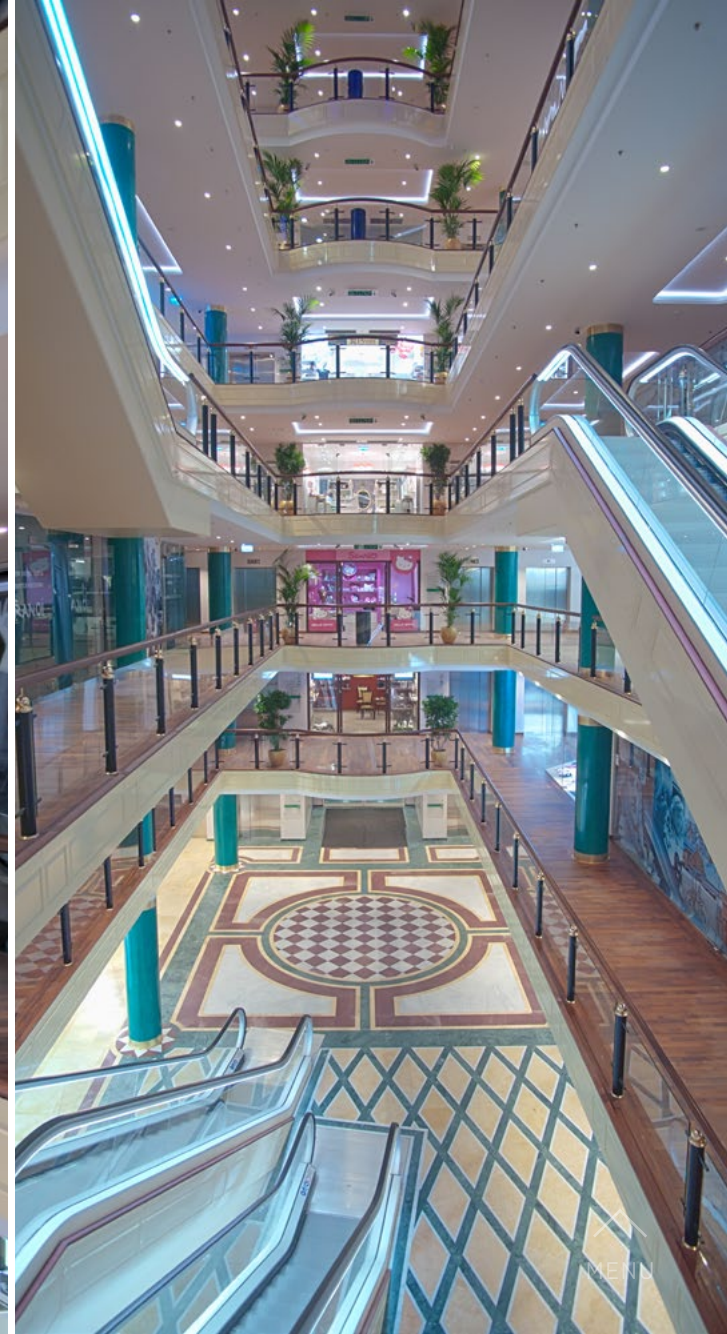

RĪGA PLAZA

RĪGA PLAZA / 2009

New building

➤ Building total area 67 274 m² ➤ Building volume 513 823 m³



SKY&MORE / 2007

New building

➤ Building total area 15 794 m² ➤ Building volume 88 000 m³



GALERIJA CENTRS / 2006

Reconstruction

➤ Building total area 25 486 m² ➤ Building volume 88 218 m³





GADA LABĀKĀ BŪVE LATVIJĀ

DOMINA / 2006

Reconstruction

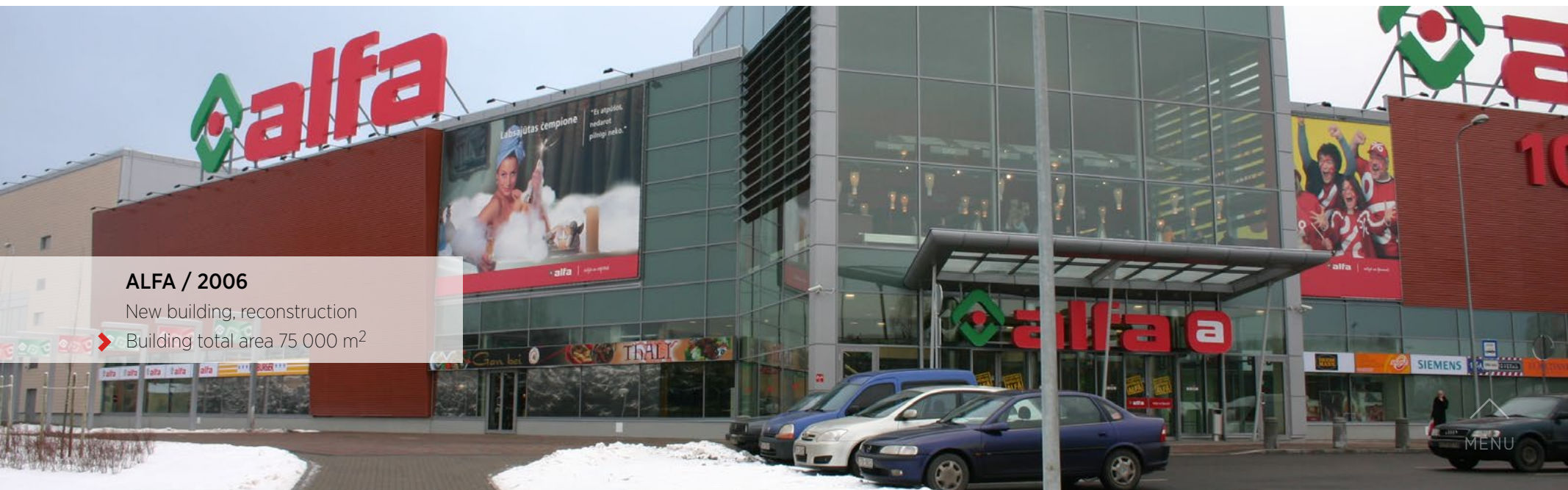

ALFA / 2006

New building, reconstruction

➤ Building total area 75 000 m²

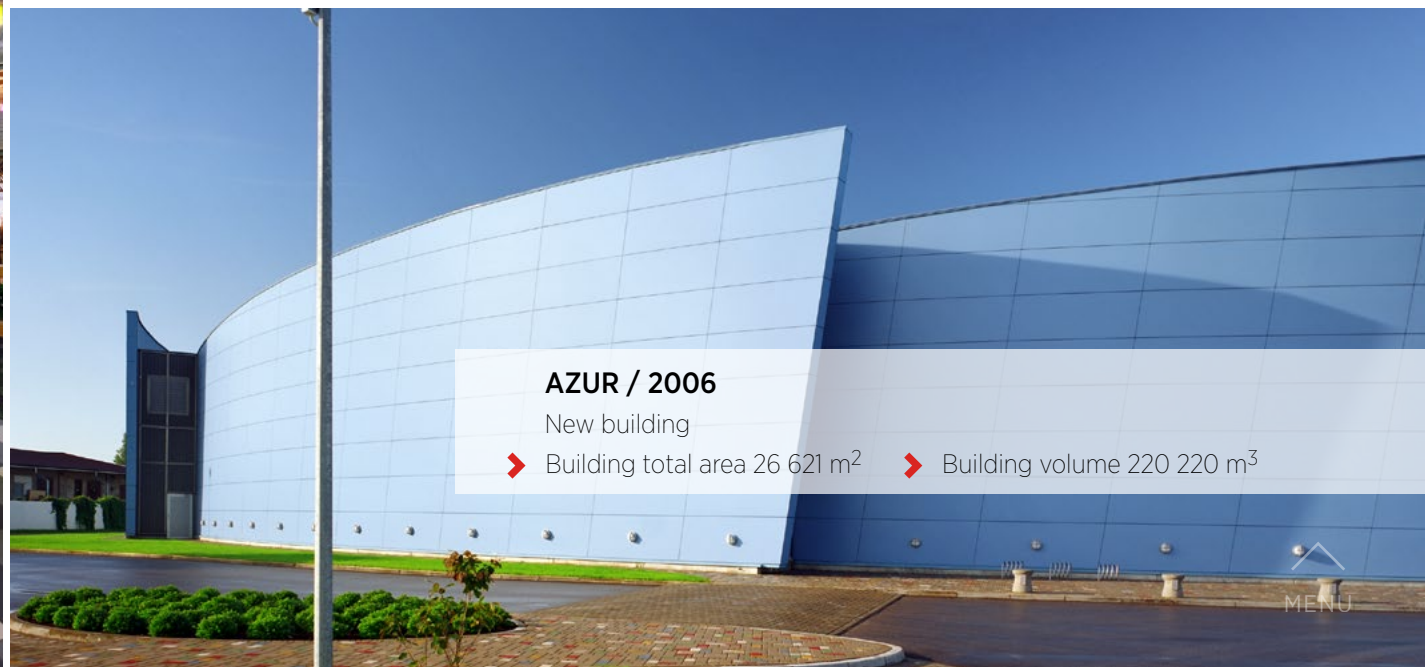

AZUR / 2006

New building

➤ Building total area 26 621 m² ➤ Building volume 220 220 m³



MOLS / 2000

Reconstruction, restoration

- Building total area 37 292 m²
- Building volume 108 843 m³





RESIDENTIAL BUILDINGS

3 RESIDENTIAL BUILDINGS WITH SOCIAL APARTMENTS IN IMANTA / 2014

New building

➤ Building total area (3 buildings) 14 554,45 m² ➤ Building volume (3 buildings) 52 699,80 m³





APARTMENT BUILDING AVENUE 34 / 2012

New building

➤ Building total area 2 468 m² ➤ Building volume 9 838 m³

RESIDENTIAL BUILDING DIENVĪDU PAKAVS / 2008

New building

➤ Building total area 17 233 m²



RESIDENTIAL BUILDING ON KUĢU STREET 26, RIGA / 2006

New building

➤ Building total area 15 038 m² ➤ Building volume 47 533 m³

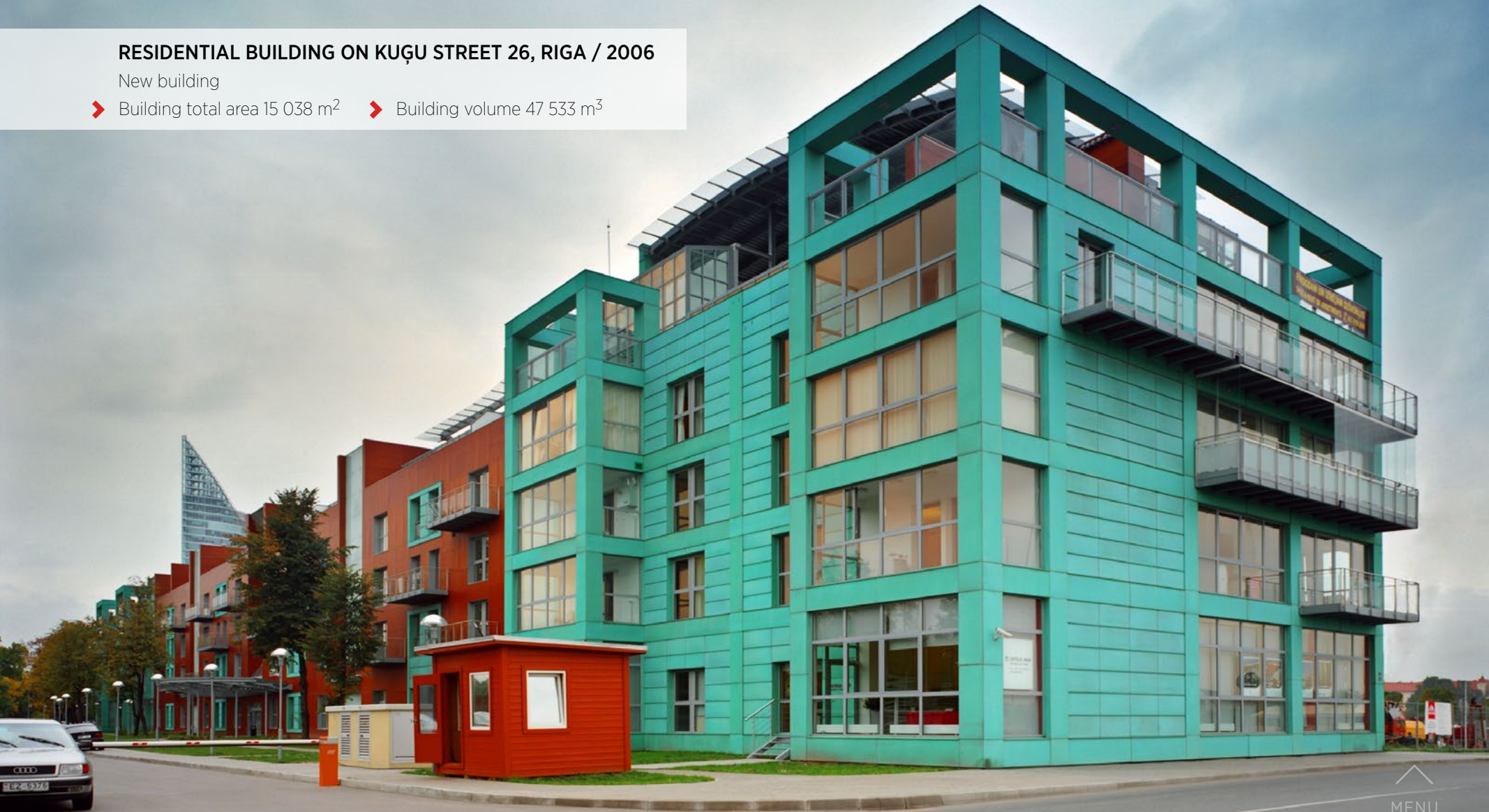



RESIDENTIAL AND OFFICE BUILDING ZUNDAS PASĀŽA / 2006

Reconstruction

➤ Building total area 12 045 m² ➤ Building volume 46 007 m³



THE GYPSUM FACTORY RIVERSIDE RESIDENCES / 2004

Reconstruction





INDUSTRIAL BUILDINGS



OXFORD AVIATION FLIGHT ACADEMY BUILDING / 2007

Client Oxford Aviation Academy

➤ Building total area 3 397.6 m² ➤ Building volume 21 200 m³

PLANT GRO-GLASS / 2007

Manufacture of optical vacuum coating for glass in Riga.

Client «GERNA» (New Century Holding USA)

➤ Building total area 4 088.6 m² ➤ Building volume 40 578.5 m³





PLANT JELD-WEN / 2006

Plant for the production of fiberboard plates.

Client JELD WEN Inc. (USA)

▶ Building total area 12 000 m²



INFRASTRUCTURE PROJECTS

*Water supply and sewerage
development projects*

NEW BUILDING OF THE OFFICE COMPLEX “BUSINESS GARDEN LATVIJA” AND THE RESIDENTIAL BUILDING “MĀRUPE URBAN VILLAGE” / 2015

- Construction of infrastructure and reconstruction of drainage ditches
- Underground communications: water-supply, household sewerage, rain water sewerage, drainage, gas line, cable sewerage with approximate length of 9 km were constructed
- Drainage ditches with length of 1.5 km were reconstructed
- Streets and sidewalks, covering an area of approximately 10,000 m² were constructed
- Street lighting was installed



WATER SUPPLY AND SEWERAGE NETWORK EXPANSION IN JURMALA, DISTRICTS MELLUZHĪ - VALTERĪ / 2015

- Water supply networks with a total length - 13.2 km and 250 connection point construction
- Gravity sewerage pipelines with a total length - 11.3 km and 340 connection point construction
- Sewerage piping construction with a total length - 3.1 km.
- Two sewerage pumping station construction



JURMALA WATER MANAGEMENT DEVELOPMENT / 2013

Project 2nd stage

Water preparation devices improvement

- Water preparation equipment improvement
- Water deironing equipment expansion and improvement
- New nanofiltration equipment installation
- New water preparation equipment control system integration with existing control management system (SCADA) in city Jurmala - Kauguri, Dzintari, Jaundubulti, Ķemeri districts.





WATER SUPPLY AND SEWERAGE NETWORK CONSTRUCTION IN MARUPE / 2013

- Gravity sewerage networks with a total length – 23,11 km
- Penstock sewerage networks with a total length – 6,46 km
- Water supply networks with a total length – 3,14 km
- 11 sewage pumping stations
- External power supply networks with a total length – 4,7 km



INFRASTRUCTURE PROJECTS

*Road construction
projects*



RECONSTRUCTION OF A STAGE OF MIERA STREET IN SALASPILS / 2015

- Laying a new asphalt pavement – 3000 m²
- During the project – dismantling works, construction of plastic culverts, earthworks (trenches, embankments with an area of 4,000 m³, fixing of slopes of ditches)
- were implemented, concrete pavement was installed with an area of 3,000 m², improvement works were completed, communications aerial cable line (communications sewerage, communications and power supply network) was reconstructed, street lighting and closed-type rain water drainage system was installed.

ATBRĪVOŠANAS ALLEY RECONSTRUCTION IN REZEKNE / 2013

- street (road crossing) - 2 431 m
- carriageway - 42 674.80 m²
- During the project built - rain drainage (water supply, sewerage, cables), heating main, lawn, traffic lights, traffic signs, pedestrian barriers, concrete curbs, walkways with concrete pavement and granite pavement, street lighting, lightning poles and LED luminaires.





SKOLAS STREET RECONSTRUCTION IN SALASPILS / 2011

- street - 972 m
- unrelated mineral material bearing layer of foundation - 41,057 m²
- During the project built - concrete pavement, lawn, water supply, sewerage, rain sewerage, lighting network, lighting poles with luminaires.



RESTORATION/ RECONSTRUCTION



RIGA CASTLE / 2015

Official residence of the President of Latvia

Reconstruction of Riga Castle premises comprised both functional and artistic reconstruction in all out of 8959.2 m². Reconstruction itself involved reinforcement of the basic support structures and foundations, including renovation of the interior finish.

The reconstruction and restoration within the Chancellery of the President, renovation of the office of the President, meeting rooms, press rooms and representation rooms. Many rooms have been restored to the historic image, applying modern functionality and quality.

Significant work has been involved in the reconstruction of four of the decorated halls - Festival Hall, White Hall, Ambassadors' Accreditation Hall and the Hall of Coats of Arms. Renovation of the premises involved restoration of wall paintings, furniture, wooden interior elements and chandeliers. The works in the White Hall were related to reconstruction of the structural elements and finish - reinforcement of the roof structures and structural beams. Restoration of the hall involved restoration of the gilding (68 sqm of the wall and ceiling area), 28 scagliola columns and pilasters in the Ambassadors' Accreditation Hall and full restoration of 1929 national romanticism wall and ceiling paintings by A. Cīrulis. Works in the Hall of Coats of Arms involved establishment of 76 coats of arms of towns and 4 regional coats of arms; the interior design of the hall was supplemented by furniture that was restored and newly produced based on the initial design. The Banquet Hall also exhibits 10 large-sized paintings in gypsum frames describing various periods of the history of Latvia.









LATVIAN NATIONAL MUSEUM OF ARTS / 2015

Restoration - interior decorative elements, wall painting, gildings, artificial marble, natural stone, façade sculptures, lighting fixtures, metal articles, wooden and terazzo floorings, marble stairs, ceramic tiles, wooden windows, doors, wooden panels, furniture, 6 large-size painting lunettes, including restoration of paintings of V. Purvītis.







THE SMALL (COVERED) HALL OF THE DZINTARI CONCERT HALL / 2015

Restored Art Deco interior, dark wooden panelling, crimson walls, olivaceous ceiling of side foyers. Restored unique artist A. Cīrulis wall paintings at the central entrance lobby, restored classical romanticism style chandeliers.





APARTMENT HOUSE ELIZABETH / 2009, 2014

Restoration of Art Nouveau paintings.

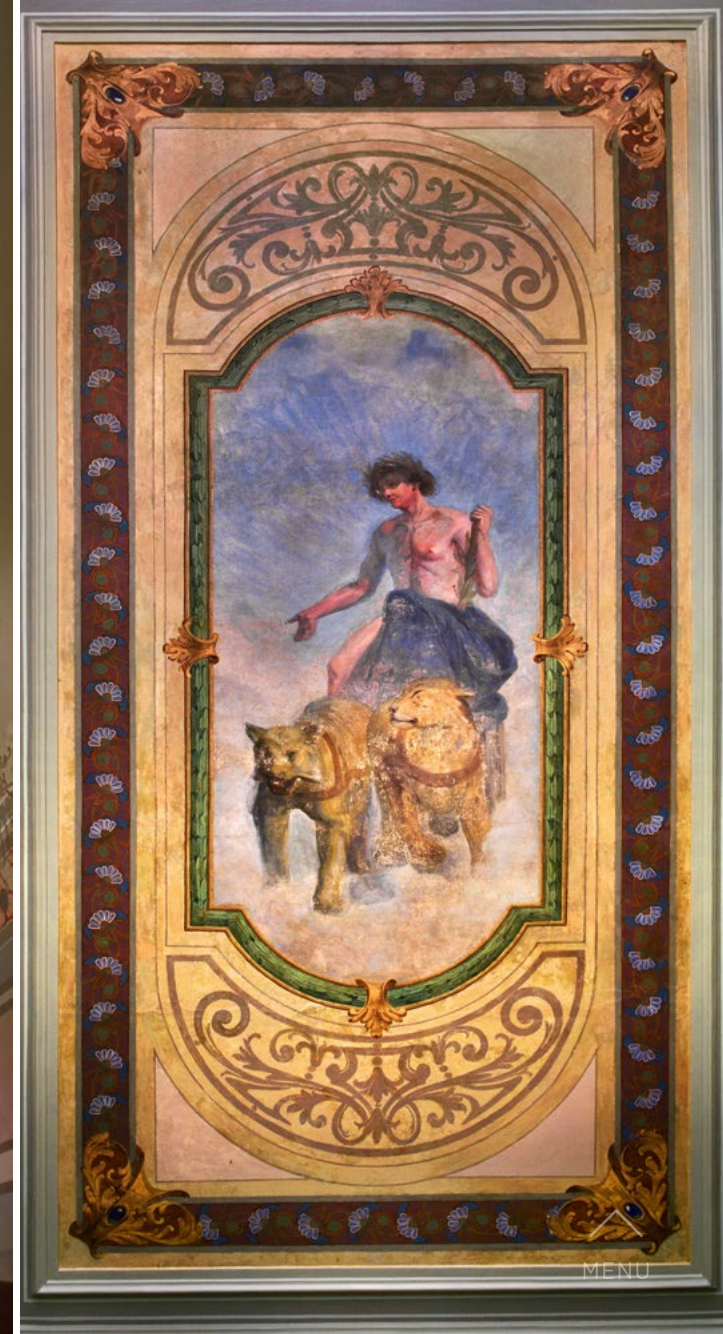

RIGA DOME CATHEDRAL / 2013

Restoration and reinforcement of the 300 years old roof structures of the middle and side volumes, laying of new copper roofing. Restoration and conservation of the walls, ceiling and finish thereof, columns, dolomite elements and flooring at the historical premises of the Chapter Hall, Sacristy and Baptistry. Restoration and conservation of the external brick walls, stone and artificial stone elements and decorations, renovation of façade and roof gilding. Conservation of historic forging element, restoration of the window apertures and jambs. Restoration of the unique stained glass window set and restoration and renovation of other lead and regular glass window fillings. Works involved large volume of laboratory testing and analysis.



LIBRARY OF THE UNIVERSITY OF LATVIA / 2013

Restoration of the historic façade and decorations.

Restoration of outstanding example of the interior culture of the end of 19th century - restoration of the polychromatic wall and ceiling paintings in the fire-place room, paintings of staircase and entrance hall, other interior elements.

Restoration of historic fragments of parquet, coloured tiles in the entrance hall.

Restoration of masonry walls.





THE CĒSIS NEW CASTLE / 2012

Restoration of unique wall and ceiling paintings of the beginning of 19th century.

Renovation of interior articles - lighting fixtures, stoves and fire-places.

ART MUSEUM RIGA BOURSE / 2011

Restoration and reconstruction of interior of the building - restoration (900 m²) and reconstruction (700 m²) of artificial marble, renovation of plastic decorative elements of the 3rd floor exhibition hall lost in fire, gilding of the decorative elements (400 m²), restoration of 120 m² of the original Bourse wall paintings, application of the copies of historic wallpapers (250 m²).

Restoration and renewal of functionality of interior and exterior elements - historic clocks, thermometers, barometers, weather-vanes.

Renovation of the bells of the Bourse, developing of the facade bell music, restoration and reconstruction of complex metal articles, including gilded articles, - chandeliers, wall lighting fixtures, floor lamps, lanterns, hand rails.

Restoration of Meissen porcelain articles and 2 large size painting lunettes. Laying of large areas of complex ornamental flooring from granite, marble, dolomite plates, oak parquett tiles with inlaid precious wood skirting, large-size oak and pine floor planks, ornamental Mettlach tiles, flooring from recovered historic wooden and ceramic materials.

Restoration of stoves and natural stone fire-places. Valuable wall finishes, including classic painting methods, marbling, graining and pattern painting.

Involvement of specialists from Latvia, Lithuania, Estonia, Poland, Czech Republic, Germany, Italy. Works involved large volume of laboratory testing and analysis.







THEATRE STUDIO OF THE LATVIAN ACADEMY OF CULTURE - ZIRGU PASTS / 2012

Restoration of the historic wooden façade retaining the historic boarding and decorative elements.



ENTRANCE HALL OF OSLO UNIVERSITY / 2012

Restoration of polychromatic ceiling finish and historic stucco lustro (artificial marble variety) wall finish (1000 m²).





RIGA RUSSIAN DRAMA THEATRE / 2010

Restoration of concave coverings, preservation of wooden beams, restoration of the original façades, restoration of the new façades according to the historic photos. Restoration of Byzantium Style interior in the Retro Hall. Restoration of historic chandeliers in Ulija Hall. Restoration of historic library furniture, wooden ceiling cornices, wall panels and casements in Ulya Hall.



BALTIC INTERNATIONAL BANK / 2008

Exclusive interior finish - lincrusta wallpapers, large size mosaics and stained glass panels.

Façade restoration using elements of polished granite.

Restoration of cast zinc façade elements.



MENU

HOTEL EUROPA ROYALE RIGA – BENJAMIŅA NAMS / 2006

Restoration of wall and ceiling decorative elements and parquet floors.

Renovation of stoves and fire-places, lighting fixtures, artificial marble and gildings.

Restoration of façade, including production of unique weather-vane.





FRENCH INSTITUTE / 2004

Restoration of elements of valuable monumental paintings, stained glass and metal elements.

LATVIAN NATIONAL THEATRE / 2004

Restoration of the public premises of the theatre, including Audience Hall and the White Hall. Restoration of decorative finish paintings, plastic mouldings, gildings (460 m²), metal elements and lighting fixtures.





BUILDING OF THE PARLIAMENT (SAEIMA) OF REPUBLIC OF LATVIA / 2002

Restoration of walls, ceiling and lighting fixtures. Restoration of the complex of the Red Hall and the walls, ceiling and plastic mouldings of the Large Session Hall. Valuable gilding, restoration of polychromatic painting and sculptural works.



CRAFTSMEN'S GUILD / 2000

Restoration of the interior of the premises - wall and ceiling paintings, parquet flooring, lincrusta wall finish, gildings and bronze platings, stained glass windows, lighting fixtures, unique Venetian terrazzo flooring and sandstone stairs, 16 thematic large-size 19th century painting lunettes; restoration of facade sculptures.

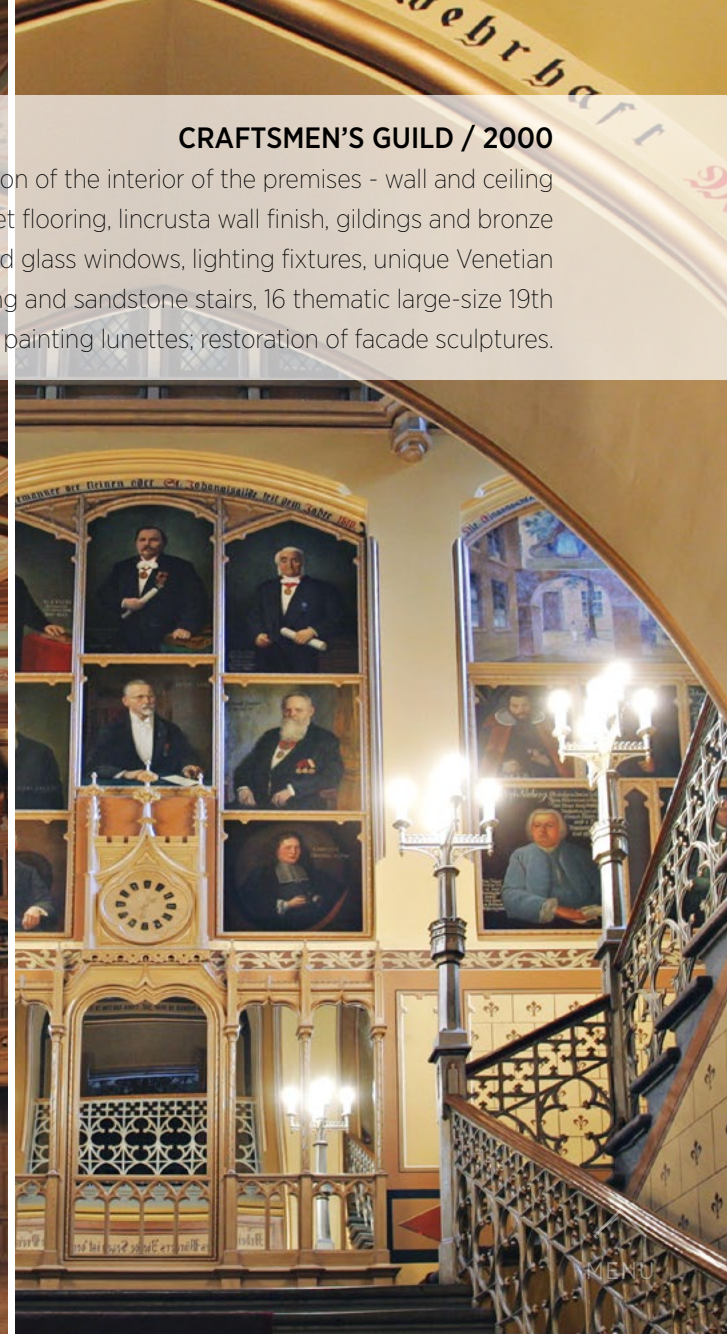



EMBASSY OF GERMANY IN RIGA / 1996

Interior restoration - decorative mouldings, stoves, fire-places, wooden and sandstone stairs, gates, metal hand railing and lighting fixtures. Restored façade with decorative elements and metal forgings.





JOINERY



RIGA CASTLE / 2015
Restored furniture at the President's labor office and meeting rooms



LATVIAN NATIONAL MUSEUM OF ARTS / 2015

Restored historical hardwood library



THE SMALL HALL OF DZINTARI CONCERT HALL / 2015





NATIONAL LIBRARY OF LATVIA - CASTLE OF LIGHT / 2014

Custom made wooden stairs and steps



LATVIAN UNIVERSITY LIBRARY / 2013

Restored luxurious infill panel double doors with carvings application, wood panels with ARTDECO style ornamental edgings, restored wooden spiral staircase.



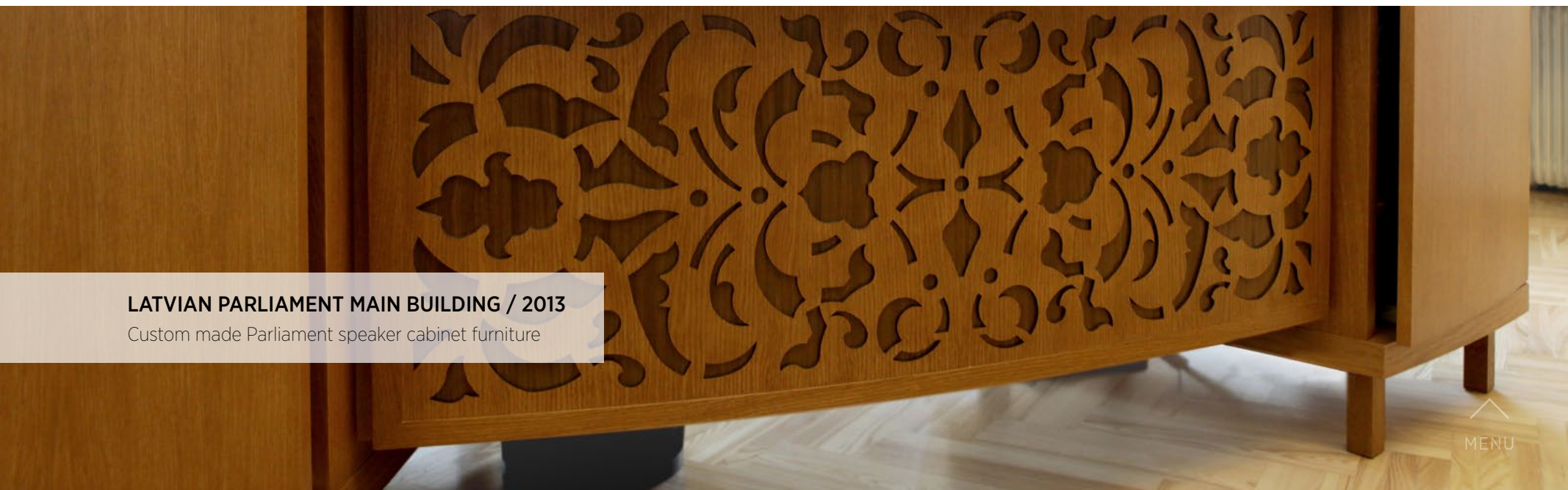

LATVIAN PARLIAMENT MAIN BUILDING / 2013

Custom made Parliament speaker cabinet furniture



RIGA DOME CATHEDRAL / 2013

Restored windows, doors, gates and tower gallery. Custom made wooden balustrade.



ART MUSEUM RIGA BOURSE / 2011

Joinery product renovation and production after the original samples - oak windows, front doors, entrance gates, Venetian hall burnt balcony balustrade, 6 rosewood and oak wood cut mirror frames



ART MUSEUM RIGA BOURSE / 2011

Authentic, restored carvings, interior details



MIKHAIL CHEKHOV RIGA RUSSIAN DRAMA THEATRE / 2010

Restored windows and furniture

APARTMENT HOUSE ELIZABETH / 2009

Custom made doors and windows





BALTIC INTERNATIONAL BANK / 2008

Custom made furniture, interior elements



OFFICE AND WAREHOUSE COMPLEX - WHITE WIND / 2006

Custom made furniture, wall panels, facade panels, outdoor blinds





OFFICE AND WAREHOUSE COMPLEX - WHITE WIND / 2006

Custom made furniture, wall panels, facade panels, outdoor blinds



GYPSUM FACTORY RIVERSIDE RESIDENCES / 2004

Custom made hardwood bookshelves



RIGA CULTURE AND FOLK ART CENTRE - MAZĀ ĢILDE / 2000

Restored windows, doors, chairs and wooden interior elements





AZUR / 2006

Custom made decorative wooden column



GUEST HOUSE AVENUE 34 / 2012

Custom made seating bench



RERE GRUPA JSC

RERE BŪVE LTD

RERE VIDE LTD

RERE MEISTARI LTD

www.reregrupa.lv

 [reregrupa](#)

MENU